

Heavenly Hymn Series

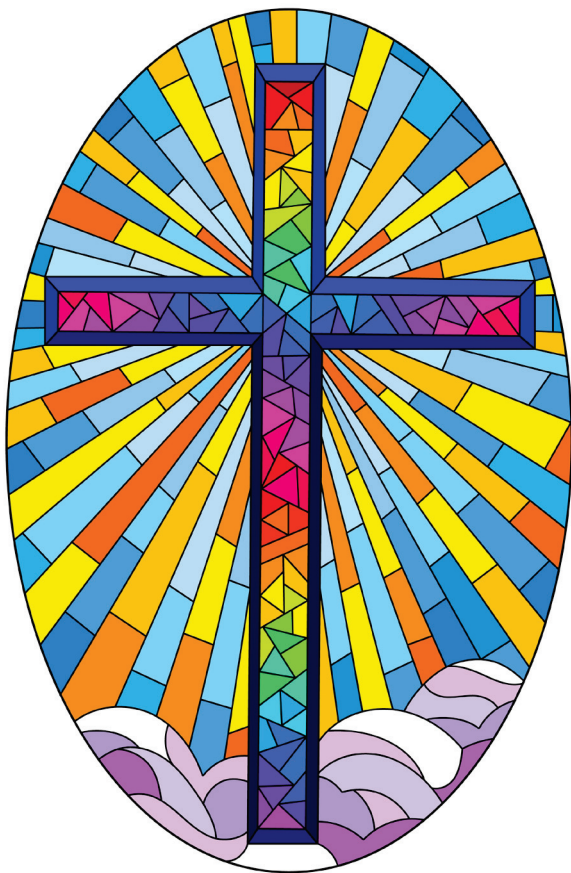

Set 1

- Are Ye Able*
- Be Still My Soul*
- Close To Thee*
- Grace Greater Than Our Sin*
- I Love To Tell the Story*
- Lead Me, Lord*
- O How I Love Jesus*
- Sweet Hour of Prayer*

arranged by
William E. Gross

From the Top Music
Albuquerque, NM
www.FromTheTopMusic.com

Are Ye Able

Beacon Hill

Cat. 1204

Set 1

Handbells Used: 2 Octaves

Majestic ♩ = 80

Arranged by William E. Gross

1 2 3 4

5 6 7 8

9 10 11 12

13 14 15 16

17 18 19 20

mf

f

mp

f

REPRODUCIBLE

Non-transferrable rights granted to print this title for rehearsal and performance only - *but not for resale or distribution.*

Streaming rights permitted with CCLI License ID 7249109

Copyright 2025 ~ From the Top Music ~ All Rights Reserved.

Albuquerque, NM ~ 87120 www.FromTheTopMusic.com

Are Ye Able

21 22 23 24

25 26 27 28

mf *f*

29 30 31 32

mp

33 34 35 36

f

37 38 39 40

41 42 43 44

mf

45 46 47 48

LV R *mp*

Be Still, My Soul

Finlandia

Cat. 1204

Set 1

Handbells Used: 2 Octaves

Reverently $\text{♩} = 60$

Arranged by William E. Gross

1
2
3
4
5
6
7
8
9
10
11
12
13
14
15
16
17
18
19
20

REPRODUCIBLE

Non-transferrable rights granted to print this title for rehearsal and performance only - *but not for resale or distribution.*

Streaming rights permitted with CCLI License ID 7249109

Copyright 2025 - From the Top Music - All Rights Reserved.

Albuquerque, NM - 87120 www.FromTheTopMusic.com

Be Still, My Soul

21 *mf* 22 23 24

25 *mp* 26 27 28

29 *f* 30 31 32

33 *mf* 34 35 36 *mp*

37 *mf* 38 39 40 *mp*

Close To Thee

Cat. 1204

Set 1

Handbells Used: 2 Octaves

Contently ♩ = 70

Arranged by William E. Gross

REPRODUCIBLE

Non-transferrable rights granted to print this title for rehearsal and performance only - but not for resale or distribution.

Streaming rights permitted with CCLI License ID 7249109
Copyright 2025 ~ From the Top Music ~ All Rights Reserved.
Albuquerque, NM ~ 87120 www.FromTheTopMusic.com

Close To Thee

21 22 23 24

25 26 27 28

29 30 31 32

33 34 35

36 37 38 39

40 41 42 43

44 45 46 47

Grace Greater Than Our Sin

Moody

Cat. 1204

Set 1

Handbells Used: 2 Octaves

Sweetly $\text{♩} = 90 - 100$

Arranged by William E. Gross

REPRODUCIBLE

Non-transferrable rights granted to print this title for rehearsal and performance only - but not for resale or distribution.

Streaming rights permitted with CCLI license ID 7249109.

Copyright 2025 - From the Top Music - All Rights Reserved.

Albuquerque, NM - 87120 www.FromTheTopMusic.com

Grace Greater Than Our Sin

26 *f*

31 *ff*

36 *f*

41 *ff*

46

50 *fff* *mf*

55 *f*

59 *mf* *mp*

I Love To Tell The Story

Hankey

Cat. 1204

Set 1

Handbells Used: 2 Octaves

$\text{♩} = 72$

Arranged by William E. Gross

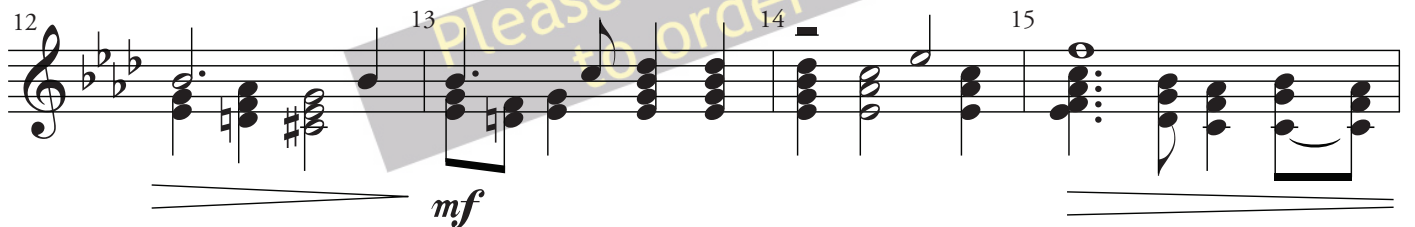
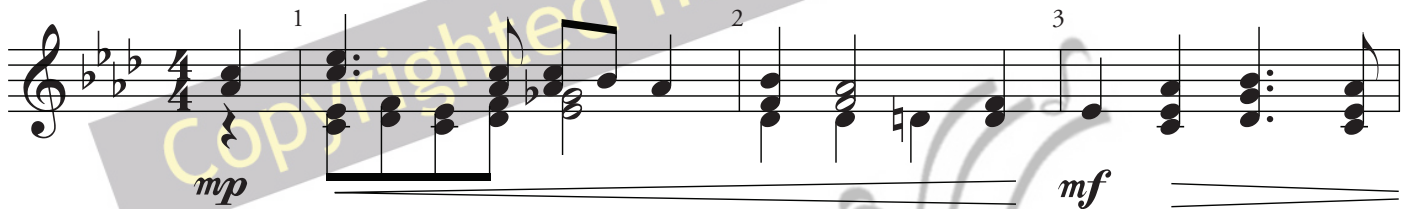

REPRODUCIBLE

Non-transferrable rights granted to print this title for rehearsal and performance only - *but not for resale or distribution.*

Streaming rights permitted with CCLI License ID 7249109

Copyright 2025 - From the Top Music - All Rights Reserved.

Albuquerque, NM ~ 87120 www.FromTheTopMusic.com

I Love To Tell The Story

O How I Love Jesus

Cat. 1204

Set 1

Handbells Used: 2 Octaves

Arranged by William E. Gross

Joyously ♩ = 80

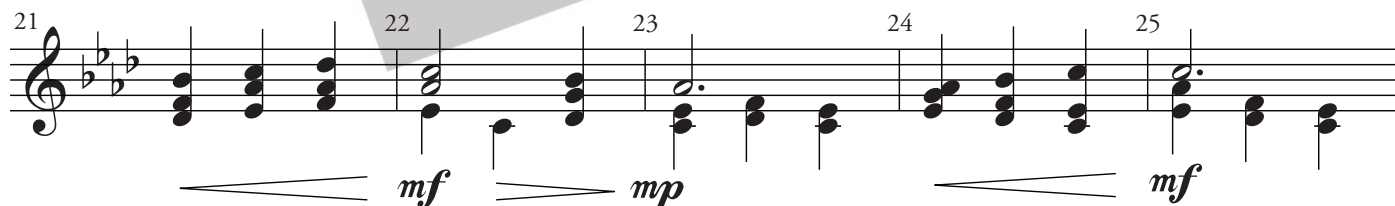
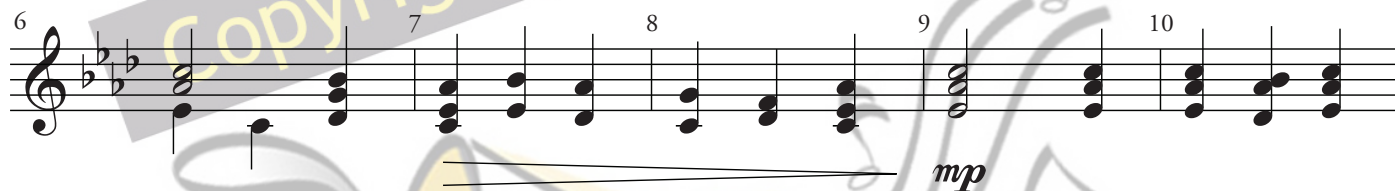

REPRODUCIBLE

Non-transferrable rights granted to print this title for rehearsal and performance only - but not for resale or distribution.

Streaming rights permitted with CCLI License ID 7249109
Copyright 2025 ~ From the Top Music ~ All Rights Reserved.
Albuquerque, NM ~ 87120 www.FromTheTopMusic.com

O How I Love Jesus

26 27 28 29 30

31 32 33 34 35

36 37 38 39 40

41 42 43 44 45

46 47 48 49 50

51 52 53 54 55

56 57 58 59

Sweet Hour Of Prayer

Cat. 1204

Set1

2 Octaves Handbells Used: 14

Reverently ♩ = 80

Arranged by William E. Gross

mp

mf

mp

mf

mp

p

mp

p

mp

p

mf

REPRODUCIBLE

Non-transferrable rights granted to print this title for rehearsal and performance only - *but not for resale or distribution.*

Streaming rights permitted with CCLI license ID 7249109.

Copyright 2025 - From the Top Music - All Rights Reserved.

Albuquerque, NM - 87120 www.FromTheTopMusic.com

Sweet Hour Of Prayer

31 32 33 34 35

mp *mf*

36 37 38 39 40

p

41 42 43 44 45

mp

46 47 48 49 50

p *f* *mp*

51 52 53 54 55

f

56 57 58 59 60

p

61 62 63 64 65

mf

66 67 68 69 70

p *mp*

Lead Me, Lord

Cat. 1204

Set 1

Handbells Used: 2 Octaves

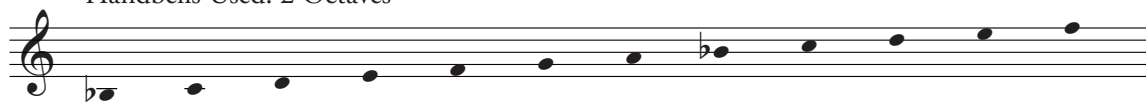

Reverently ♩ = 80

Arranged by William E. Gross

2 3 4 5 6

7 8 9 10 11 12

13 14 15 16 17 18

19 20 21 22 23 24

25 26 27 28 29 30

31 32 33 *rit.* 34 35 36 37

mp *mf* *mp* *mf* *mp*

Please return to our store to order this item

REPRODUCIBLE

Non-transferrable rights granted to print this title for rehearsal and performance only - *but not for resale or distribution.*

Streaming rights permitted with CCLI License ID 7249109

Copyright 2025 - From the Top Music - All Rights Reserved.

Albuquerque, NM ~ 87120 www.FromTheTopMusic.com